

SERVICE LOCATION RECORD

| K | LOC | ACCT | SUB | WORK ORDER NO. | CITY NO | KEY NO. | GRID NO. | CP NO. | PROJECT NO. |
|---|-------|----------|---------|----------------|---------|---------|----------|--------|-------------|
| 1 | 7.0.0 | 3.7.6.10 | 4.3.9.2 | 074/69 | 700 | 56 | AJ-31 | N/A | 1992-C |

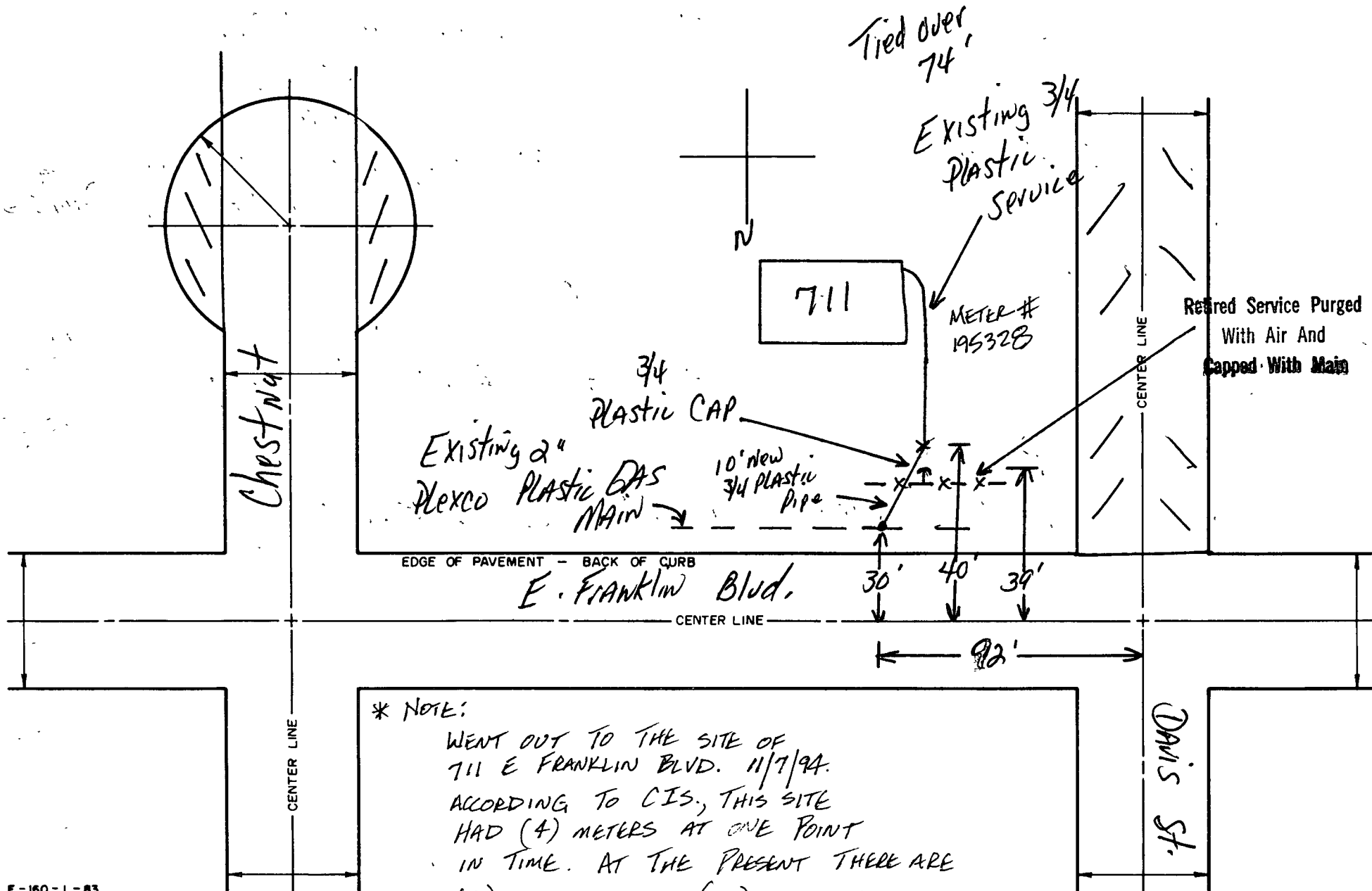

* NOTE:

WENT OUT TO THE SITE OF
711 E FRANKLIN BLVD. 11/7/94.
ACCORDING TO CIS, THIS SITE
HAD (4) METERS AT ONE POINT
IN TIME. AT THE PRESENT THERE ARE
(2) ACTIVE AND (2) INACTIVE
THE OTHER ACTIVE BEING METER # 44113-INDUSTRIAL